



FAMILY | HONESTY | RESPECT



Sowerby House Care Home



Introducing We Care Group

We Care Group is an award-winning specialist care provider with a long-standing reputation for providing outstanding person-centred care across the North and Northwest of England. Our story is built upon a foundation of core values that weave through everything we do. Through our values of family, honesty and respect, we're committed to supporting our residents and their families, by delivering the highest standards of care, fostering a culture that actively encourages openness, transparency and compassion, supporting one another to achieve the best possible outcomes.

About Sowerby House

Sowerby House provides long-term, short-term, and respite care for up to 39 residents and is located in Sowerby, Thirsk, just 5 minutes off the A1 and from Thirsk train station.

Care is delivered by our team of highly qualified, professional, and long-serving carers, who offer unparalleled, client-centered care and ensure that our residents are safe, happy, and feel comfortable in the home at all times.



“Everyone here
is really nice
and can’t ever do
enough for me.”

Accommodation & Facilities

Sowerby House Care Home is split over 2 floors, with 39 bedrooms, 36 of which are en-suite and 6 as twin/double rooms. Residents can bring their own furnishings to make their room feel as homely as possible. Inside the home, there is a spacious/cozy lounge, a large open-plan dining room serving fresh home-cooked food, a hairdressing salon and a conservatory overlooking our pleasant enclosed gardens with well-maintained lawns, flower beds, trees, seating area and even our own fish pond.

We provide personal laundry, hairdressing, optician and chiropody services for all residents. There is also ample parking for visitors

- 
- **Comfortable rooms with TVs**
 - **Nurse call system**
 - **En-suite bathrooms**
 - **Wheelchair access**



Activities

We offer a wide range of activities that enable group involvement while meeting individual needs. The choice to participate in events and activities rests solely with each resident.

Every day is different, but activities include bingo, dominoes, reminiscence, arts and crafts, exercise classes, singalongs, race nights, pamper evenings, coffee mornings, and outings to local shops, markets, and local places of interest. We also enjoy visits from local entertainers, including choirs, singers, and groups.

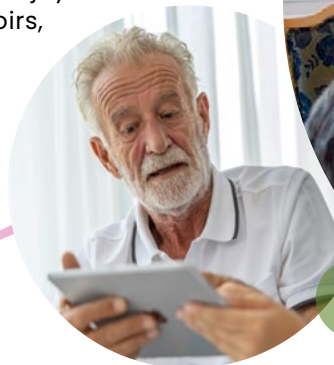

Why You Can Trust Us

How We Rate View our latest report at www.cqc.org.uk



Types of Care

Dementia and Residential Care

Our home provides a comfortable, safe environment, and is built to promote independence, safety, security, and self-esteem. Our friendly team receives bespoke dementia training from provider dementia care specialists, to minimise distress, and improve the quality of life of residents.

Respite Care

For those seeking extra care, either following a hospital stay, illness, or when regular care is unavailable, we offer respite care. This also allows you to see what life is like in our home and if it's that right place for you..

24- Hour Residential Care

With 24-hour care, you or your loved ones will be supported by two carers who exchange shifts – one carer for the daytime and one at night. They respond to any urgent care needs and prevent accidents. You can be assured of the best care and enjoy a greater sense of security which may be a particular comfort if you live far away, or even in a different country, from your loved one.

Palliative Care

Our team provides round-the-clock palliative care to residents, within a warm, empathetic, and calm environment. Delivering personalised care plans that help to make the end of life as comfortable as possible, we also offer support and offer guidance to their families.



“Thank you for taking care of our dad over the years. The care and compassion provided was exemplary.”



Funding

During a resident's stay, we understand that financial circumstances may change; most often due to personal funds depleting below the threshold for self-funded care. If you become eligible for local authority funding and that funding does not fully cover our fees, please be assured we will work with you to find a sustainable and compassionate solution.

This may involve exploring a third-party top-up arrangement, the local authority agreeing to pay an enhanced rate, or considering a change of room that aligns with available funding. Our priority is always your comfort, dignity, and continuity of care.

We are committed to offering a long-term home. We will never ask a resident to leave solely because of a transition from private to local authority funding, provided a collaborative solution is being pursued.



Sowerby House Care Home, Front Street, Sowerby, YO7 1JP

Email: Manager.sowerbyhouse@wecaregroup.co.uk • Telephone: 01845 525 986 • www.wecaregroup.co.uk

